

pre cast **Home**

**DWARKA
INDIA**

we cast trust



Ornamental CASA

An extra-ordinary conception "Ornamental CASA" is an inexpressible creation which cannot take your eyes off it. Based on ethnic Victorian culture and entirely rose up with DWARKA's cast-iron products, it is one of a just moulded out classic discovery. Complete outer structure is of cast iron heritage design, with solid steel structure & thermo insulation. With all new building technology of prefab walls, installing & uninstalling of complete structure, even allowed to install at construction restricted area. Unique design meeting all the modern amenities.



about
the group

DWARKA
INDIA



DWARKA is the leading manufacturer of indoor & outdoor CAST IRON DECORATIVE PRODUCTS since 1986. We manufacture world class quality products certified with ISO 9001:2008. Our Decorative Product are Street Pole, Lamp Post, Garden Furniture, Benches, Gazebos, Bollard & Light Fittings.

DWARKA has ultra modern facility right from designing to manufacturing. This gives group capability of moulding their customer's concept into reality. Great combination of skilled craftsman and advanced technology under one umbrella enable them to every time develop something new & unique.



Live IT
Feel IT
Enjoy IT

- Unique Design
- Saves your Time & Efforts
- Easy to Install
- Can be Reinstall at New Place
- Earthquake Resistant
- Temperature Sustain
- Zero Maintenance Structure

Zero maintenance structure

Unique Design

Rich Victorian Heritage Design
Complete Cast Iron Structure

Saves your Time & Efforts of construction

Readymade house
Manufacturing at our premises
Full interior & furnishing as well

Easy to install

Experts will install
No personal involvement

Can be reinstall at new place

Shift home to new location
Minimum cost of transportation &
installation

Earthquake resistant

Distinctive foundation & installation
Solid structure

Temperature sustain

Unique prefab walls
Electric cost - in command
All weather supportive



aminities

- ⦿ Inside Structure - Powder coated steel
- ⦿ Outside Structure - Decorative Cast Iron with Powder coating Antique finish
- ⦿ Wall - Cement Fiber Board & insulated with PU foam & Thk.5", (Fire retardant Grade)
- ⦿ Floor - Wooden design Vitrify Tiles
- ⦿ Furniture - Antique Wooden - treated & suitable to Farm House
- ⦿ Dining Table - Wooden antique with 6 chairs antique Wood Iron
- ⦿ Wash Basin - Wooden antique with brass pot
- ⦿ Glass Work - Entry gate having full of glass with Decorative Grills
- ⦿ Lobby - Full of CAST IRON decorative design with Wooden flooring (Vitrified Tiles)
- ⦿ Kitchen - Fully furnished with current requirements
- ⦿ Toilet - To meet current requirement
- ⦿ Electrical - All ISI & CFL



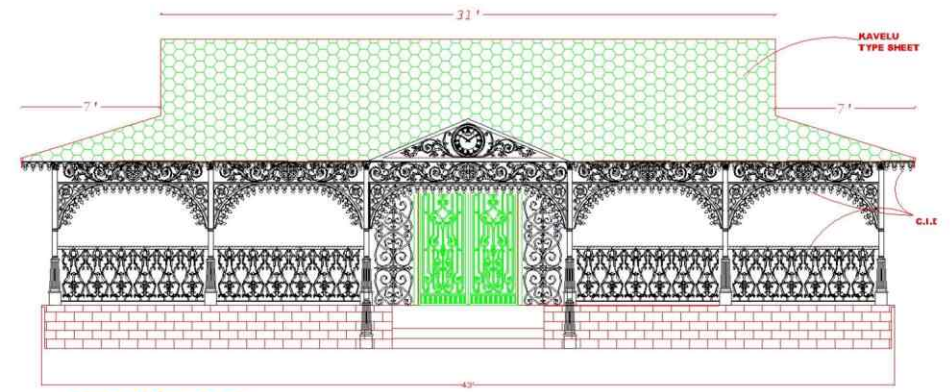

Front Elevation

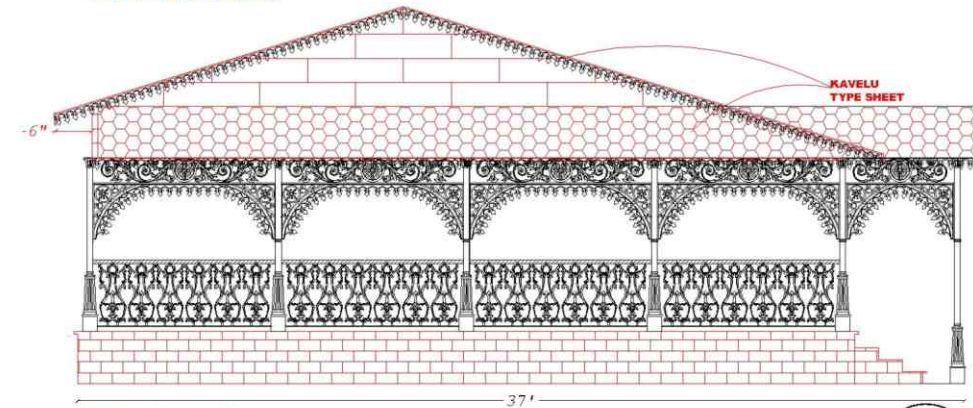

Side Elevation

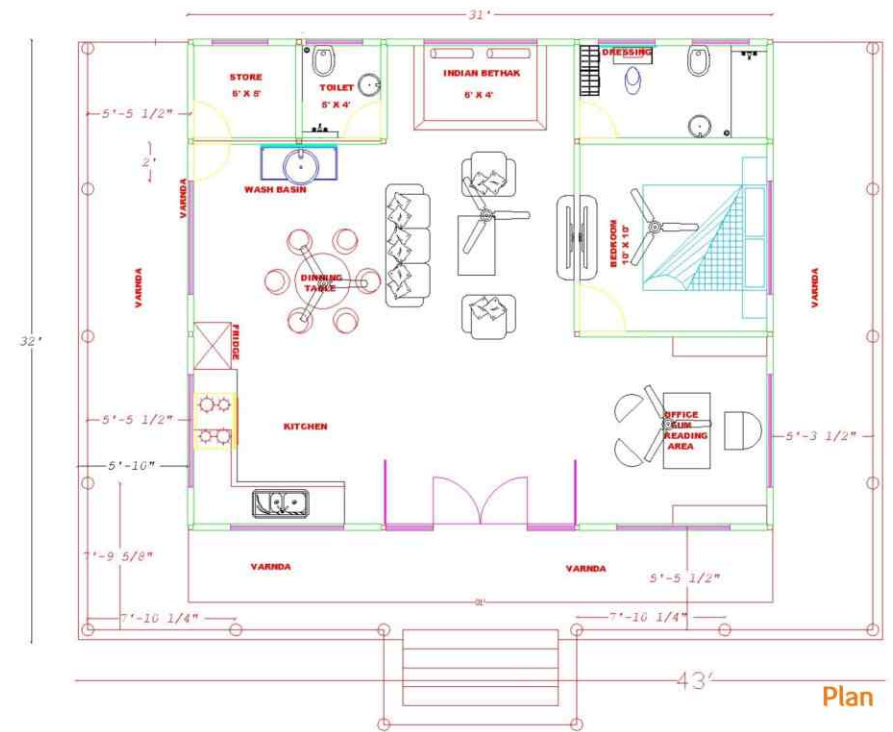

Plan



we cast trust

LG-10, Silver Sanchora Castle,
R.N.T. Marg, INDORE-452001 (INDIA)
Phone : +91 731 3255095, 2519595, 2906395
Fax : +91 731 4040595
castings@dwarka.com www.dwarka.com